POLYCOAT PRODUCTS

A Division of American Polymers Corp.

FORMULATING SOLUTIONS

To Strengthen Our Futures Together

FORMULATING SOLUTIONS

Maravilla Los Cabos in San Jose del Cabo, Mexico (Waterproofing)

About Us

Laxmi "Lax" Gupta acquired Polycoat Products (established in 1979) in December of 1984. Polycoat Products is well known in the industry for being innovators with our customized, high-performance Polyurea and Polyurethane Coating Systems for nearly four decades. With our strong R & D foundations, state-of-the-art manufacturing plants, and intensive quality control procedures, we produce a wide variety of proprietary single and plural component, aromatic and aliphatic polyurea (PUA) pure and polyurethane (PUR) pure and hybrid coatings (PUA-PUR) designed to protect and waterproof many different types of substrates running the gamut of harsh environmental and service conditions.

Our million square feet of facilities across the United States manufacture these chemistries and is the largest family-owned system house of polyurethanes technologies in the United States. *See Map Below*

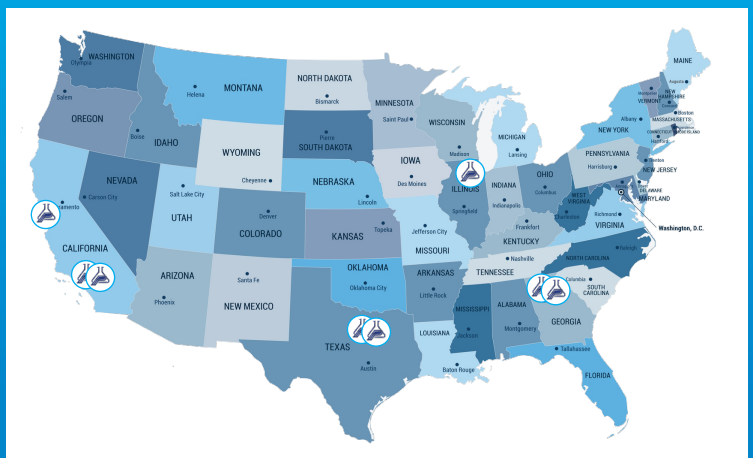

Warehouse, Manufacturing, and Distribution Locations across the U.S.

Formulating Quality Chemistry

- Polyurethanes
- Asphalt Modified Urethanes
- Polyureas
- Polyaspartics
- Hybrid Chemistries
- Epoxy & Epoxy Asphalt
- Acrylics & Silicones
- Prepols - MDI & TDI Based
- Polyesters & Polyethers
- Specialty Foam

Formulating Advantages

- Family-Owned Business
- Cost-Competitive & Labor Saving Solutions
- ISO 9001:2015 Compliant
- User-Friendly Products
- Variable VOC Products & Systems
- State of the Art Manufacturing
- 1 Million Square Feet of Facilities
- 10,000 Gallons Blenders/Reactors
- Batch Sizes up to 100,000 lbs
- 7 Manufacturing Locations Across the USA

LAX (575,000 sqft of Vehicular Traffic coatings)

Formulating Innovative Product Technologies

Waterproofing & Deck Coating Systems
Industrial Coatings & Spray Elastomers
Hot/Cold Castable Elastomer Systems
Molded & Pourable Foams
Concrete Repair
Sealant, Adhesives & Binders
Decorative Flooring
Spray Foam Roofing & Insulation Systems
Theming & Prop Industry
Recreation & Sports Surfaces Binders
Polyurethane Tire Fill
Release Agents

Pepperdine University (Pedestrian Deck)

Long Beach Bridge (Pedestrian Deck)

Formulating Connections

For almost 40 years, Polycoat Products has had a customer service-oriented approach to business. This plays a critical role in customers' satisfaction and building strong customer relationships. In addition to on-site support and hands-on field service capabilities, we offer multi-channel customer service through live chat and live video-based communication for remote diagnostics and resolutions.

Polycoat sales rep on-site in Mexico

Solutions Start with Quality Chemistry

Products and Industries We Serve

With a variety of products spanning across a multitude of market sectors, Polycoat prides itself in having technology that helps construct with chemistry across the industry.

Product Technologies

Waterproofing & Deck Coating Systems

Industrial Coatings & Spray Elastomers

Concrete Repair

Castable Elastomer Systems

Spray Foam Roofing & Interior Insulation

Recreation

Poly-Fil

Theme & Prop

Construction

Transportation

Containment & Liners

Oil & Gas

Defense

Mining & Marine

Industrial & Specialty

Infrastructure

Markets Segments

Visit our new website polycoatusa.com for more details and interactive wheel graphic

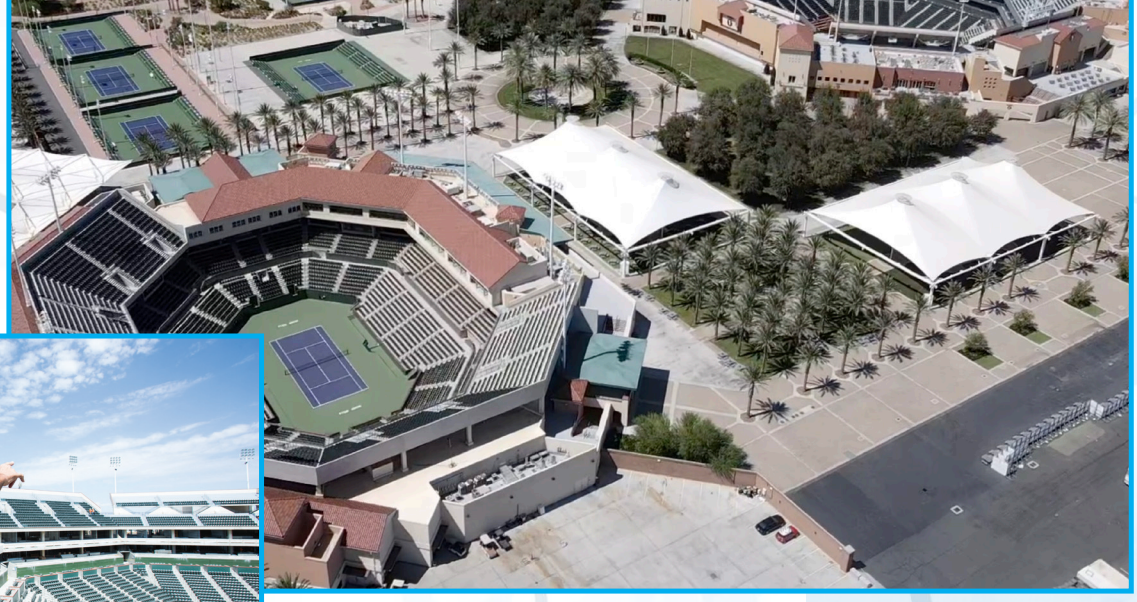

Indian Wells Stadium (Waterproofing)

Contact Us

FORMULATING™ SOLUTIONS

CONTACT INFORMATION
TEL 562.802.8834
FAX 562.921.7363

WWW.POLYCOATUSA.COM
INFO@POLYCOATUSA.COM

Locations

California

Corporate Headquarters:
14722 Spring Avenue
Santa Fe Springs, CA 90670

13827 Carmenita Road, Suite D
Santa Fe Springs, CA 90670

2800 Bay Road
Redwood City, CA 94063

Texas

2051/2100 Reliance Pkwy
Bedford, TX 76201

3001 East Pioneer Parkway
Arlington, TX 76010

Georgia

100 Petty Road, Suite C
Lawrenceville, GA 30043

12600 Deerfield Pkwy
Alpharetta, GA 30004

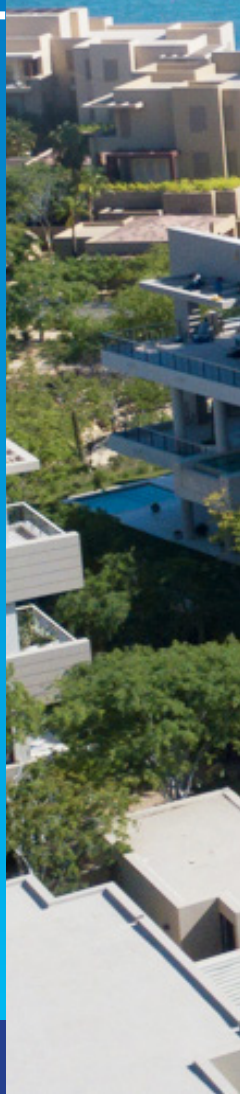

©2022 Polycoat Products. All rights reserved. Reproduction of the information in this document, either as a whole or in part, is forbidden unless written permission has been obtained.